

04	SG	CONSTRUCTION ISSUE	-	19.12.13
04	SG	VALUE MANAGEMENT ISSUE	-	28.03.13
03	JC	100% CD - TENDER ISSUE	-	07.08.12
02	JC	90% CD ISSUE	-	10.08.12
01	JC	75% CD ISSUE	-	13.07.12

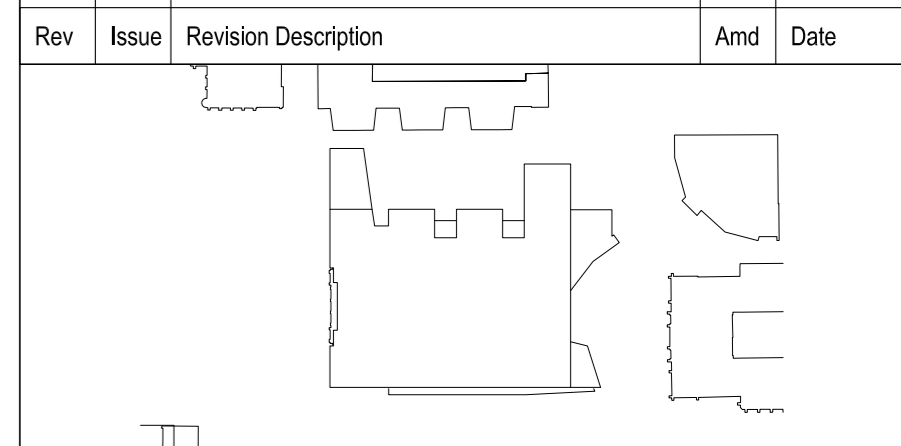

NADAAA
 NADAAA
 1302 Washington Street No.2
 Boston Massachusetts 02118 USA
 Telephone +1 617 442 8232
 Facsimile +1 617 442 1417
 Email nad@nadaaa.com

John Wardle Architects
 © 2011 John Wardle Architects
 Level 10, 180 Russell Street, Melbourne Victoria 3000 Australia
 Tel : +613 9654 8700 www.johnwardlearchitects.com

Client **University of Melbourne Parkville Campus**

Project **Faculty of Architecture Building and Planning**

Title **L01 INTERIOR & JOINERY ELEVATIONS**

Project No.	0913	Scale	1:50
Drawing No.	AR7152	Revision	A

Date: DEC 2013 Dwn - Co-Ord - Chk -

FILENAME: #####

FOR CONSTRUCTION

01 STUDIO HALL (135) - NORTH ELEVATION
 SCALE 1:50